MSC
M
M7
.C44
L84
1980

# CRAMER'S

# ALBUM OF HARP MUSIC,

## Composed & Arranged

BY

# JOHN CHESHIRE

*(Professor & Member R.A.M. & Principal Harpist at Her Majesty's Opera)*

| | | |
|---|---|---|
| Nº 1 | ROMANCE IN E FLAT | (M.D) |
| 2 | ROMANCE IN A FLAT | (M.D) |
| 3 | FANTASIA ON IRISH AIRS | (E) |
| 4 | FANTASIA ..... RIGOLETTO | (E) |
| 5 | BERTIE'S MAZURKA IN B FLAT | (E) |
| 6 | JERUSALEM THE GOLDEN | (M.D) |
| 7 | LULLABY IN D FLAT | (M.D) |
| 8 | RÊVERIE | (M.D) |
| 9 | CHANSON ORIGINALE | (M.D) |
| 10 | MARCH OF THE MEN OF HARLECH | (M.D) |
| 11 | SACRED AIRS | (E) |
| 12 | BELIEVE ME IF ALL | (M.D) |
| 13 | ARIEL'S SONG IN A FLAT | (M.D) |
| 14 | FANTASIA ON SCOTCH AIRS | (M.D) |
| 15 | HOME SWEET HOME | (M.D) |
| 16 | IRISH MELODIES | (E) |
| 17 | LAST ROSE OF SUMMER | (M.D) |
| 18 | JENNY JONES | (M.D) |
| 19 | SCOTCH AIRS ..... POTPOURRI | (E) |
| 20 | CHI MI FRENA ..... LUCIA | (M.D) |
| 21 | TRAVIATA ..... FANTASIA | (M.D) |
| 22 | ERNANI ..... FANTASIA | (M.D) |
| 23 | | |
| 24 | | |

*Ent. Sta. Hall.* — Nº 7. — Price 2/5 net each.

London,

J.B. CRAMER & Co LTD 126, OXFORD STREET, W.

(M.D) *moderately difficult* — (E) *easy.*

UPB

Digitized by the Internet Archive
in 2019 with funding from
Brigham Young University

https://archive.org/details/cradlesong1900ches

# CRADLE SONG.

JOHN CHESHIRE.

Quasi Andante.

*espressivo.*

*pp*

Gb

Cb

Db

Cb

Fix G♮

*mf*

B♮

*f*

D♭

*pp* *Arpeg.*

*sost:*

*Arpeg.*

pp

Gb

Cb

ores.

Cb

Db

Gb

f

dim.

sost:

pp meno mosso poco a poco.

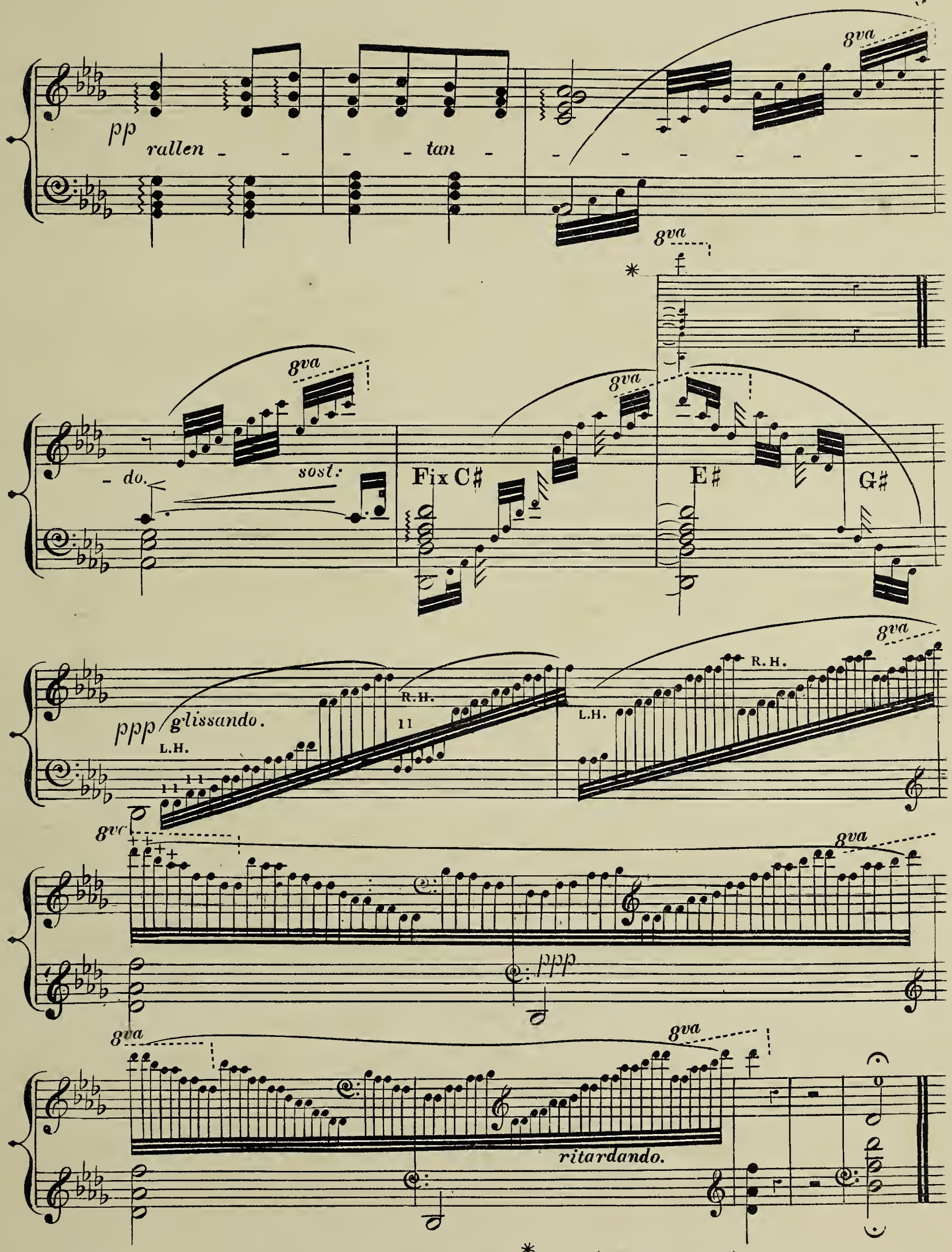


For the Piano the piece ends here. *



Crome, Printer, 12, Ham Yard, Gt Windmill Street W.

# J. B. CRAMER & CO.'S SUCCESSFUL NOVELTIES.

Each Two Shillings net.

## GAVOTTE IN E MINOR.

*Moderato.* HUGH CLENDON.

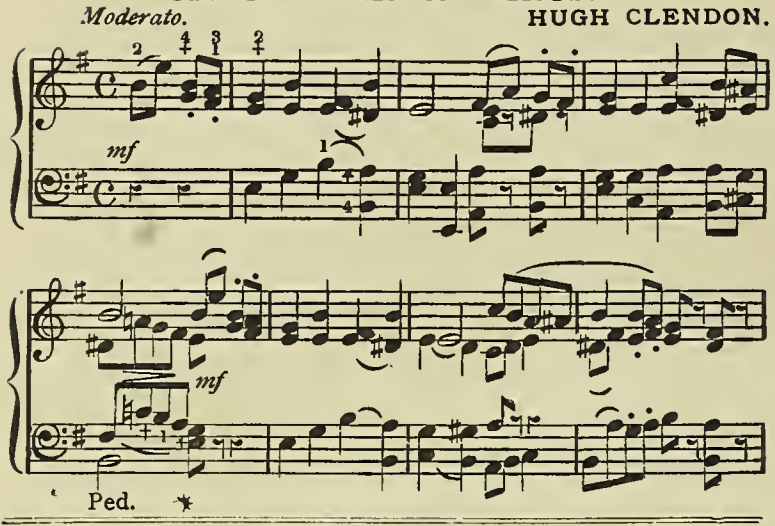


## BERENICE.

GAVOTTE. ERNEST BERGHOLT.

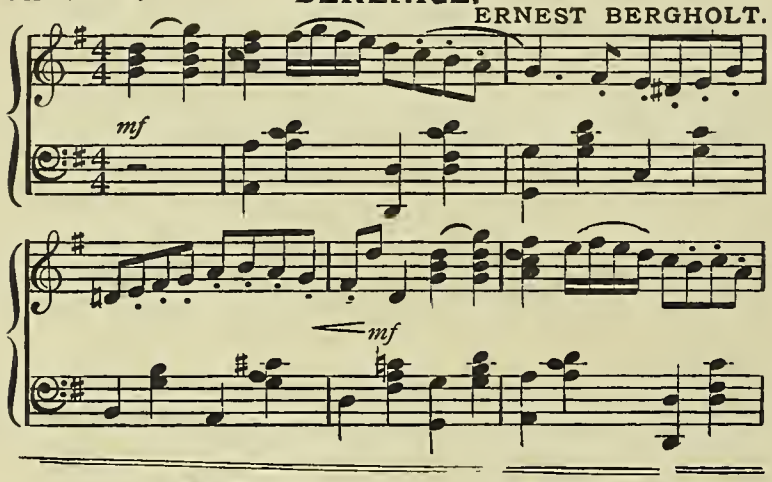


## MARCHE DES PALMES.

*Tempo di Marcia.* EDMUND ROGERS.

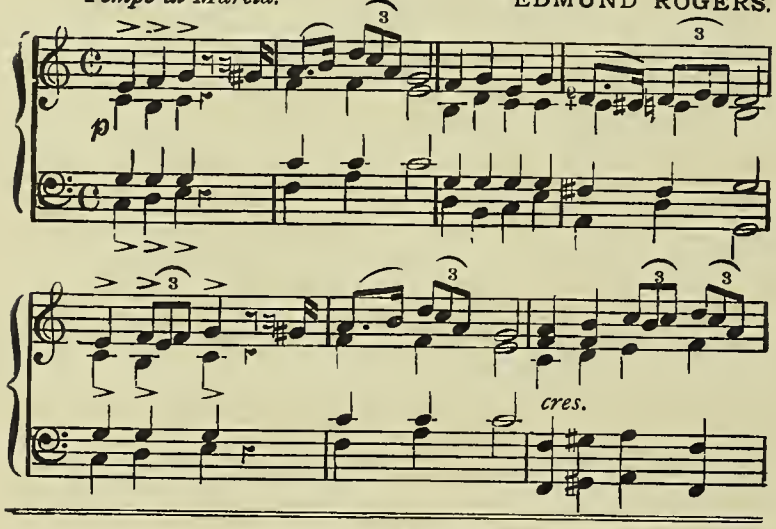


## CLARISSA.

MINUET in D. HENRY PARKER.

M. M. ♩. = 50. *Con Spirito.*

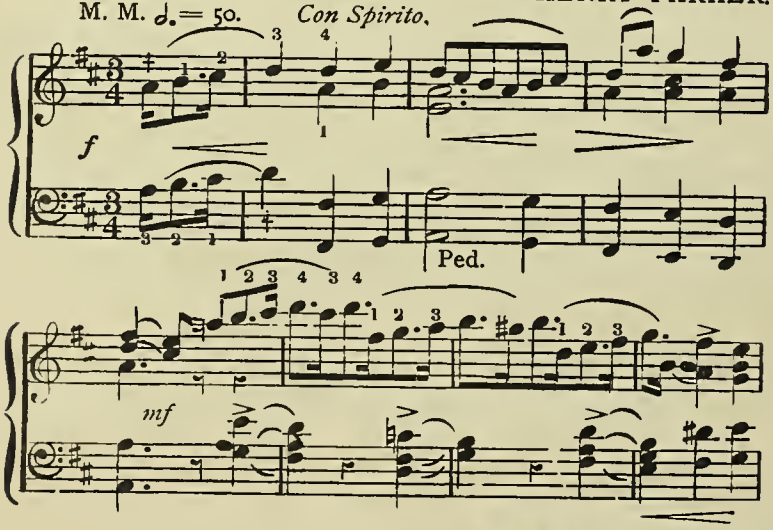


## THE SWING.

CHARACTERISTIC SKETCH. G. F. BLATCH.

*Allegretto con moto.*

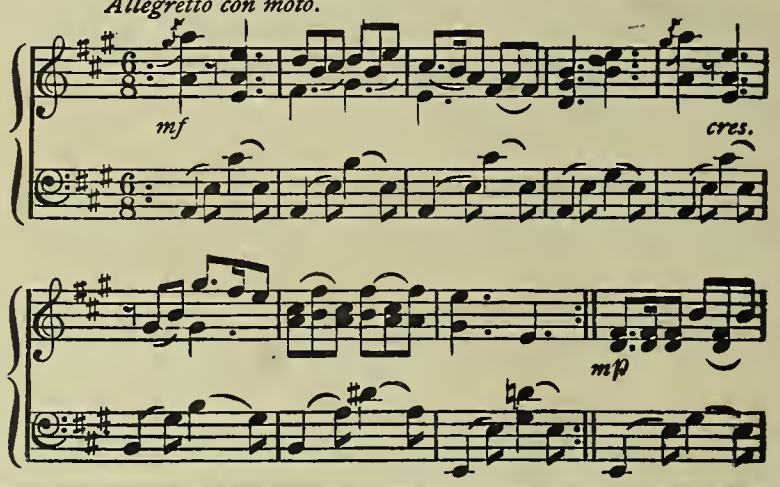


## LA CARAVANE.

GEORG ASCH.

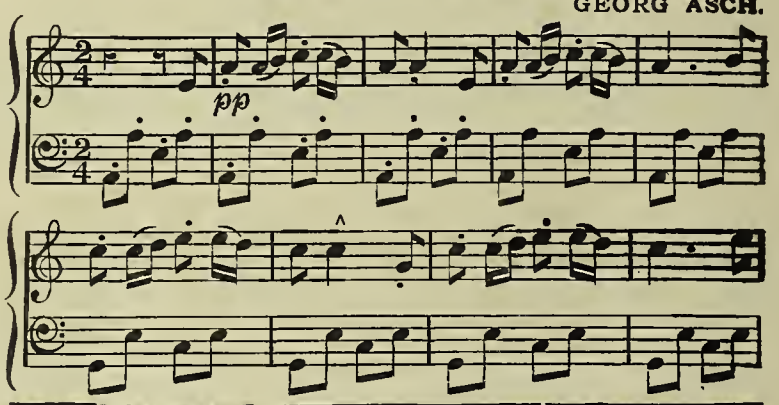


## PAMELA.

GAVOTTE in G. HENRY PARK

*Tempo di Gavotte. Con spirito.*

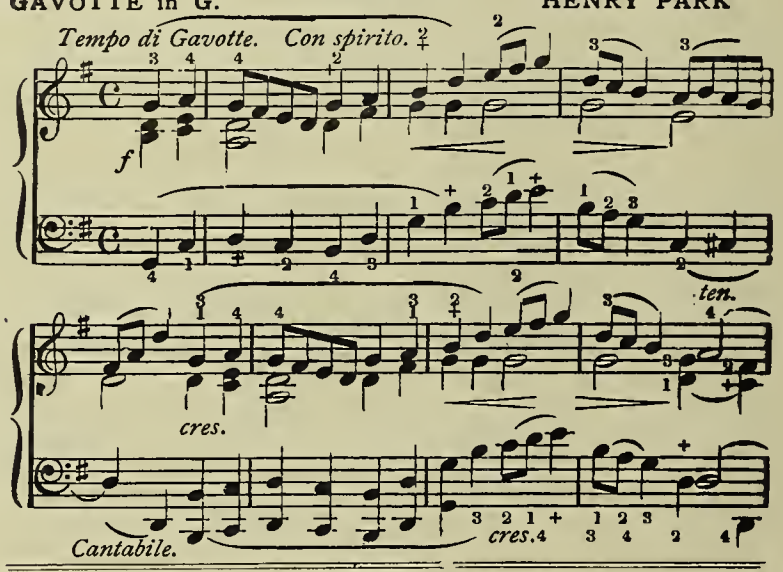


## PATRIA.

GRAND MARCH. ODOARDO BARRI

*Tempo di Marcia.*

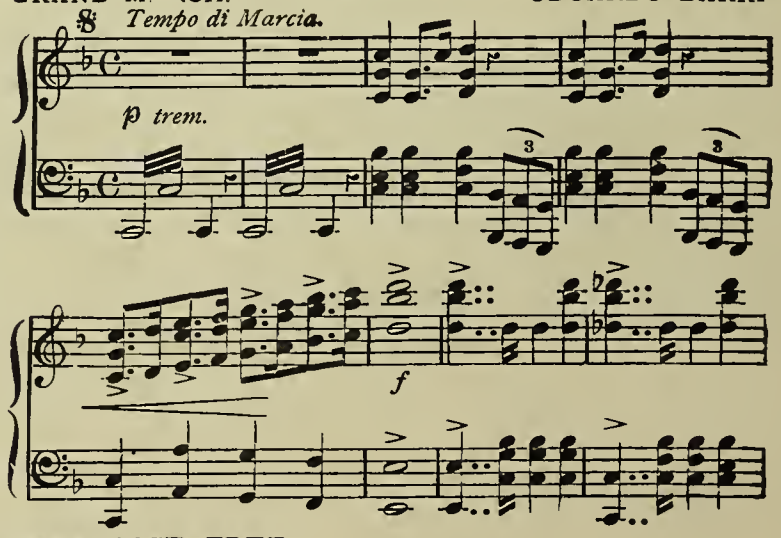


**THEMATIC CATALOGUES SENT POST FREE.**

London: J. B. CRAMER & CO., LTD., 126, OXFORD STREET, W.